

Superior League 22-23

Chops Bowl

This report is for scores bowled September 14 which is Week 3 of 33

This Week's Statistics

| | Over All | Men | Women |
|-----------------------------------|----------|--------|--------|
| How many people bowled | 58 | 56 | 2 |
| Number of games bowled | 174 | 168 | 6 |
| Actual average of week's scores | 194.54 | 196.20 | 148.00 |
| How many games above average | 84 | 82 | 2 |
| How many games below average | 85 | 82 | 3 |
| Pins above/below average per game | 1.52 | 1.52 | 1.50 |
| How many people raised average | 27 | 26 | 1 |
| by this amount | 6.50 | 6.72 | 0.78 |
| How many people went down | 29 | 29 | -- |
| by this amount | -4.91 | -4.91 | 0.00 |
| League average before bowling | 193.36 | 195.02 | 146.83 |
| League average after bowling | 193.93 | 195.60 | 147.22 |
| Change in league average | 0.57 | 0.58 | 0.39 |
| 800s | -- | -- | -- |
| 775s | -- | -- | -- |
| 750s | 2 | 2 | -- |
| 725s | 1 | 1 | -- |
| 700s | 1 | 1 | -- |
| 675s | 3 | 3 | -- |
| 650s | 5 | 5 | -- |
| 625s | 3 | 3 | -- |
| 600s | 9 | 9 | -- |
| 575s | 7 | 7 | -- |
| 550s | 7 | 7 | -- |
| 525s | 6 | 6 | -- |
| 500s | 7 | 7 | -- |
| 475s | 4 | 4 | -- |
| 450s | 1 | -- | 1 |
| 425s | -- | -- | -- |
| 400s | 2 | 1 | 1 |
| below 400 | -- | -- | -- |
| 300s | -- | -- | -- |
| 275s | 4 | 4 | -- |
| 250s | 7 | 7 | -- |
| 225s | 23 | 23 | -- |
| 200s | 38 | 38 | -- |
| 175s | 55 | 55 | -- |
| 150s | 35 | 31 | 4 |
| 125s | 10 | 9 | 1 |
| 100s | 1 | -- | 1 |
| below 100 | 1 | 1 | -- |

This report is for scores bowled September 14 which is Week 3 of 33

Team Average vs Avg of Scores

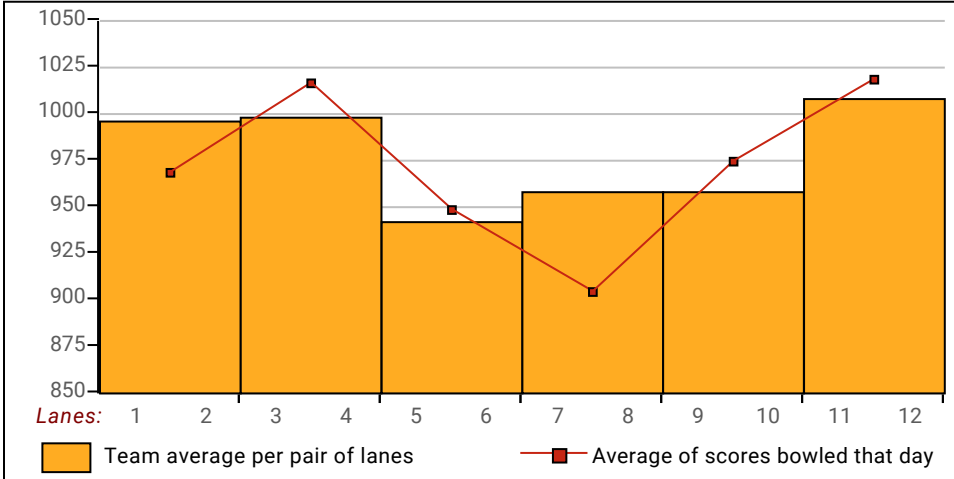

Average of Scores for Each Game

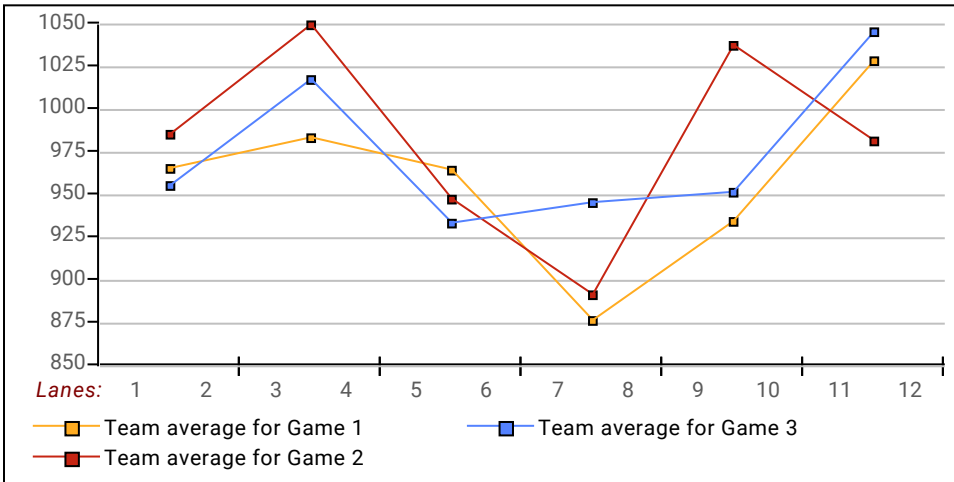

Amount Over/Under Team Average

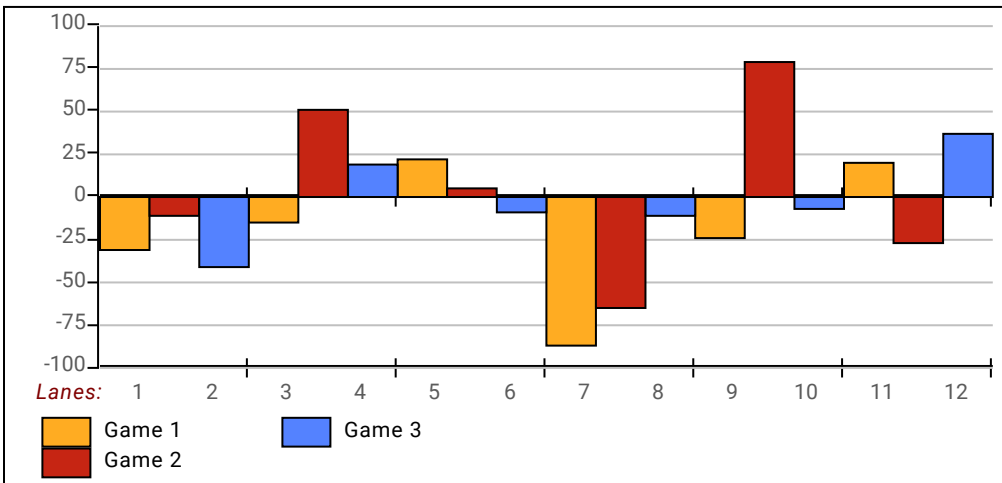

This report is for scores bowled September 14 which is Week 3 of 33

League Average Week-by-Week

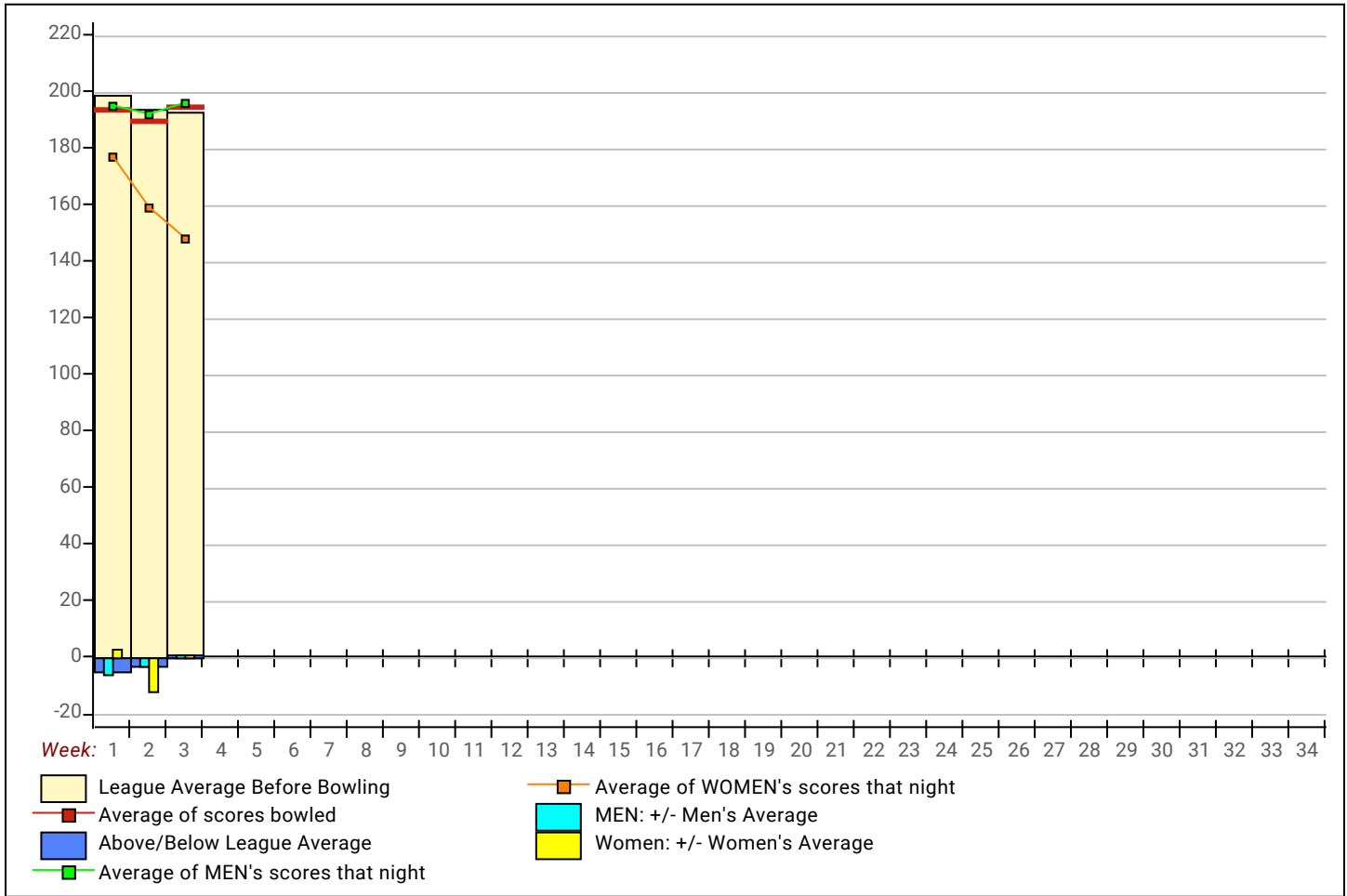

League Average Statistics for Last Week

| | League | Right Hand | Left Hand | Men (Lft+Rt) | Women (Lft+Rt) |
|-------------------------------------|--------|------------|-----------|--------------|----------------|
| League Average Before Bowling | 193.36 | 193.36 | | 195.02 | 146.83 |
| Average of scores bowled that night | 194.54 | 194.54 | | 196.20 | 148.00 |
| New League Average After Bowling | 193.93 | 193.93 | | 195.60 | 147.22 |
| Change in League Average | .57 | .57 | | .58 | .39 |
| People Who Bowled Over Average | 27 | 27 | | 26 | 1 |
| People Who Bowled Under Average | 29 | 29 | | 29 | |
| Average Amount of Series Over Avg | 48.93 | 48.93 | | 50.46 | 9.00 |
| Average Amount of Series Under Avg | -36.41 | -36.41 | | -36.41 | |
| Difference Avg, NiteAvg | 1.52 | 1.52 | | 1.52 | 1.50 |
| Number of Bowlers | 58 | 58 | | 56 | 2 |
| Number of Games Bowled | 174 | 174 | | 168 | 6 |
| People Who Raised Their Average | 27 | 27 | | 26 | 1 |
| Raised By an Average of This Amount | 6.50 | 6.50 | | 6.72 | .78 |
| People Who Lowered Their Average | 29 | 29 | | 29 | |
| Lowered By an Average of This Amou | -4.91 | -4.91 | | -4.91 | |
| Number of Games Bowled Over Avera | 84 | 84 | | 82 | 2 |
| Number of Games Bowled Under Avera | 85 | 85 | | 82 | 3 |

Note: Averages are based only on people who bowled.